

INSTALLATION STEPS

Preparation Tools (Not Included) :

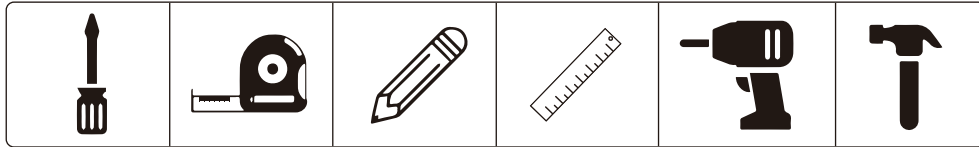

Screwdriver Tape Measure Marker pen Level Ruler Electric Drill Hammer

INSTALLATION STEPS:

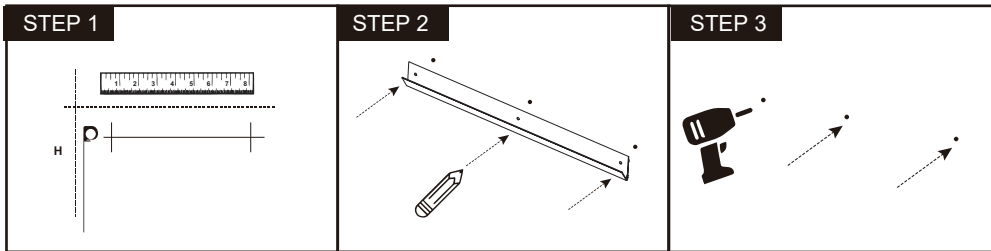

STEP 1
Use a level ruler and tape measure to locate the position that needs to be suspended.

STEP 2
Place the wall-hanging bar in the hanging position and mark the hole with a marker pen.

STEP 3
Drill the holes at the marks.

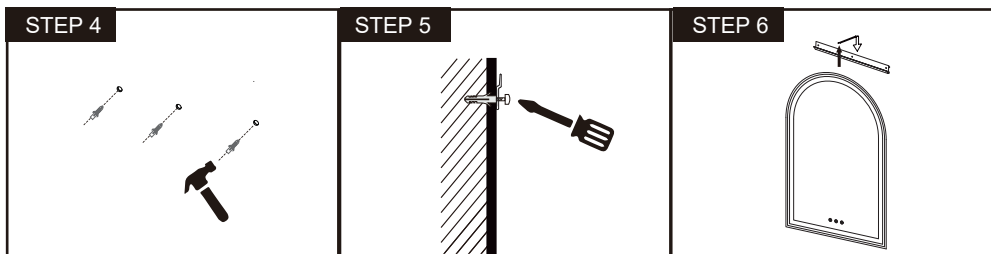

STEP 4
Use hammer to drive the expansion anchors into the hole on the wall.

STEP 5
Align the wall-hanging bar with the holes, and screwdrive the screws through the hole on the wall-hanging bar then into the expansion anchors.

STEP 6
Hang the mirror on the wall-hanging bar and adjust.

VINCI LIGHTING LED MIRROR FIXTURE

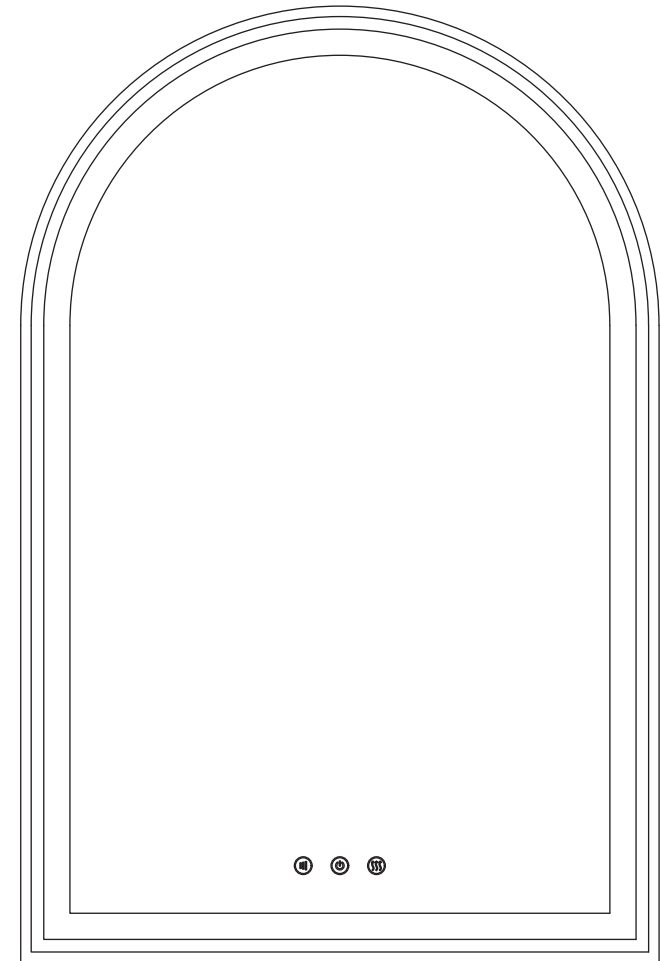

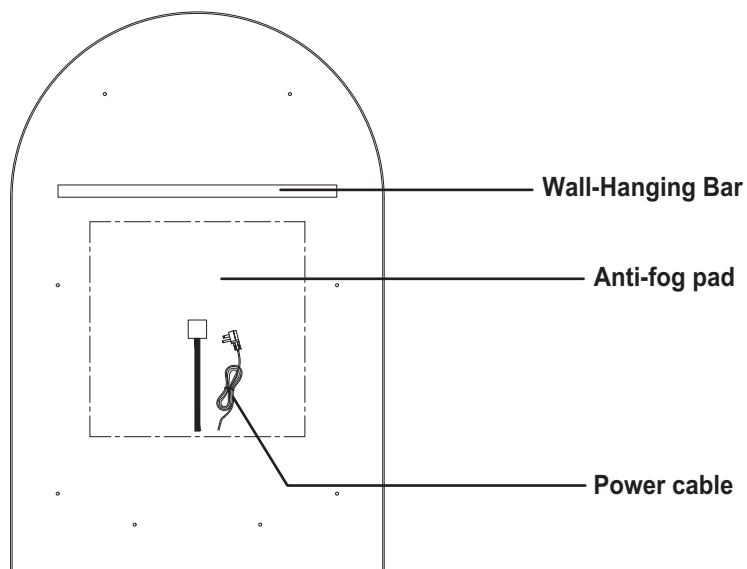
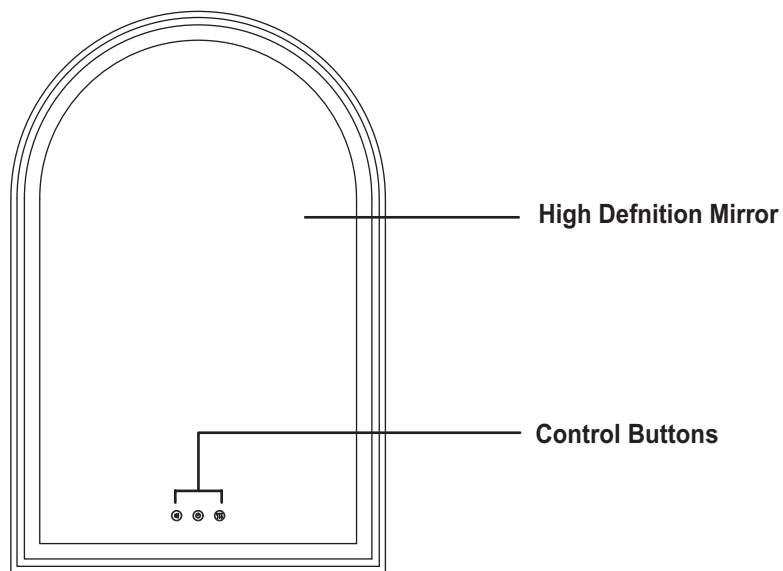

PACKING LIST



LED Wall-mounted Bathroom Mirror



Screws 4 pcs
Wall plugs 4 pcs

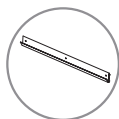

Hanging film 1 pcs



Instruction Manual

BUTTON CONTROLS



Tap the color temperature switch to select warm white, neutral white or cool white as you need.
* Memory function saves the last color.



1. Tap the power switch to turn on/off the LED lights.
2. Long press the power switch to dim or brighten them.
* Memory function saves your last brightness.



Tap the anti-fog switch to turn on/off the defogger function.
* White light: function on; No light: function off.

Plug-in or Hardwired

